

RECORD OF SURVEY
A PORTION OF THE NW 1/4
SECTION 20, TOWNSHIP 18 NORTH, RANGE 19 EAST, W.M.,
KITITAS COUNTY, WASHINGTON

BL-12-00034

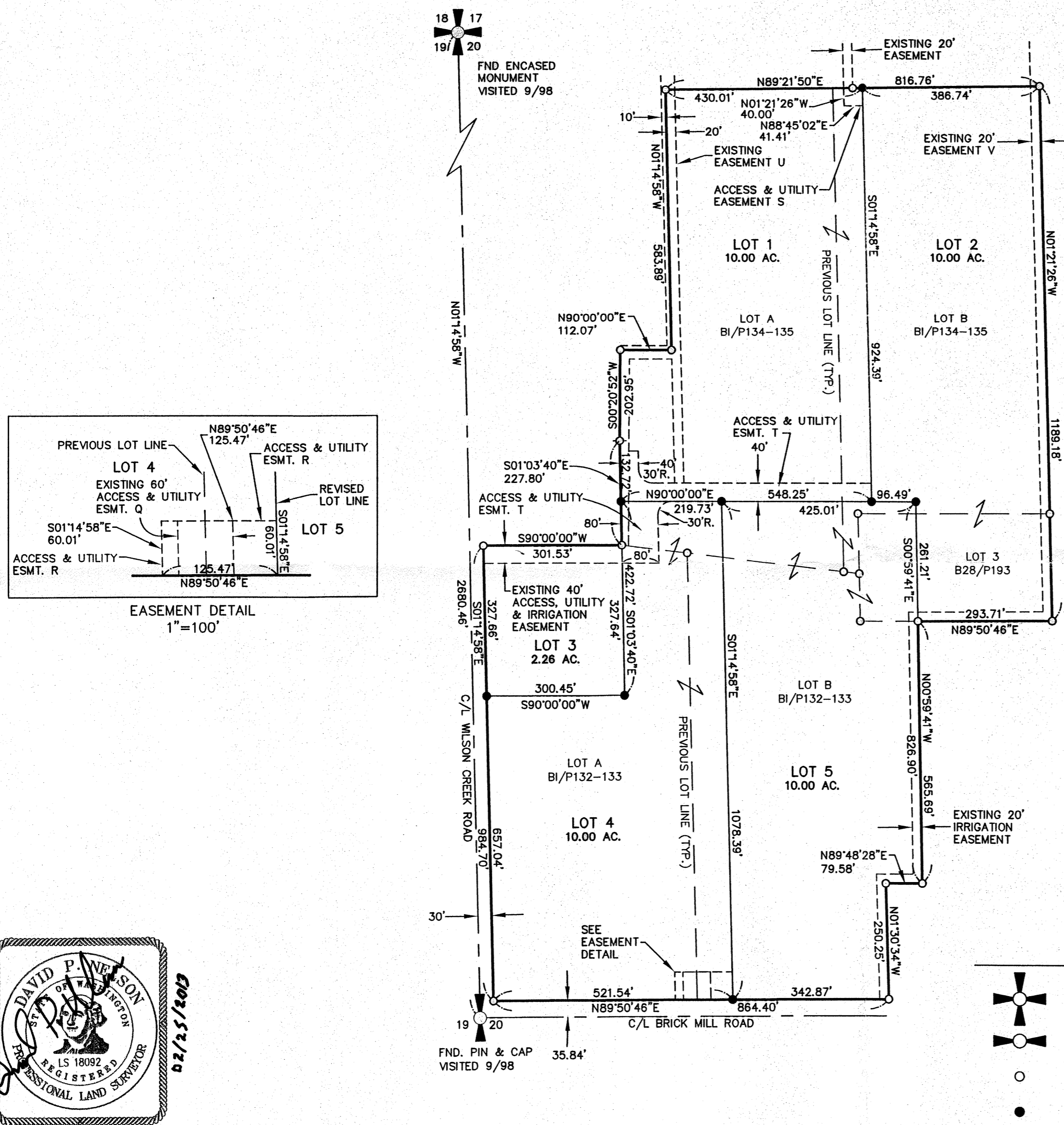

NOTES:

1. THE PURPOSE OF THIS SURVEY IS TO BOUNDARY LINE ADJUST LOTS A & B OF SHORT PLAT 05-96, LOTS A & B OF SHORT PLAT 05-17 AND LOT 3 OF SURVEY BOOK 28, PAGE 193 INTO THE CONFIGURATION SHOWN HEREON.
 2. THIS SURVEY WAS PERFORMED WITHOUT THE BENEFIT OF A CURRENT TITLE REPORT. THEREFORE, IT DOES NOT PURPORT TO SHOW ALL EASEMENTS, ENCUMBRANCES OR RESTRICTIONS OF RECORD OR OTHERWISE.
 3. FOR ADDITIONAL SURVEY INFORMATION AND SECTION CORNER DOCUMENTATION, SEE THE FOLLOWING:
 - BOOK 28 OF SURVEYS, PAGE 193, AFN 200302120063
 - BOOK I OF SHORT PLATS, PAGES 132 & 133, AFN 200703070040
 - BOOK I OF SHORT PLATS, PAGES 134 & 135, AFN 200703140034
- AND THE SURVEYS REFERENCED THEREON, ALL RECORDS OF KITITAS COUNTY, STATE OF WASHINGTON.
4. THIS SURVEY WAS PERFORMED USING A TRIMBLE S6 TOTAL STATION. THE CONTROLLING MONUMENTS AND PROPERTY CORNERS SHOWN HEREON WERE LOCATED, STAKED AND CHECKED FROM A CLOSED FIELD TRAVERSE IN EXCESS OF 1:10,000 LINEAR CLOSURE AFTER AZIMUTH ADJUSTMENT.

EXISTING LEGAL DESCRIPTION:

LOTS A AND B OF SHORT PLAT 05-17, RECORDED IN BOOK I OF SHORT PLATS AT PAGES 132 & 133, UNDER AUDITOR'S FILE NUMBER 200703070040, RECORDS OF KITITAS COUNTY, STATE OF WASHINGTON.

LOTS A AND B OF SHORT PLAT 05-96, RECORDED IN BOOK I OF SHORT PLATS AT PAGES 134 & 135, UNDER AUDITOR'S FILE NUMBER 200703140034, RECORDS OF KITITAS COUNTY, STATE OF WASHINGTON.

LOT 3 OF THAT CERTAIN SURVEY RECORDED IN BOOK 28 OF SURVEYS, PAGE 193, UNDER AUDITOR'S FILE NUMBER 200302120063, RECORDS OF KITITAS COUNTY, STATE OF WASHINGTON.

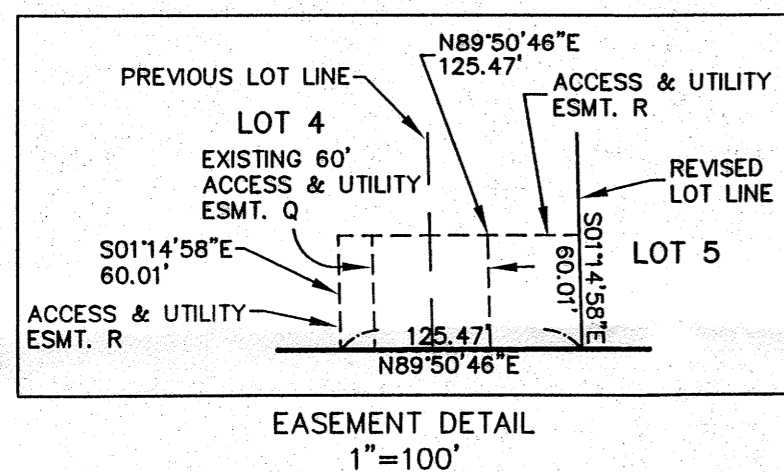

LEGEND

- SECTION CORNER, AS NOTED
- QUARTER CORNER, AS NOTED
- FND REBAR & CAP
- SET 5/8" IRON ROD & CAP, LS# 18092

RECEIVED
FEB 25 2013
KITITAS COUNTY
CDS

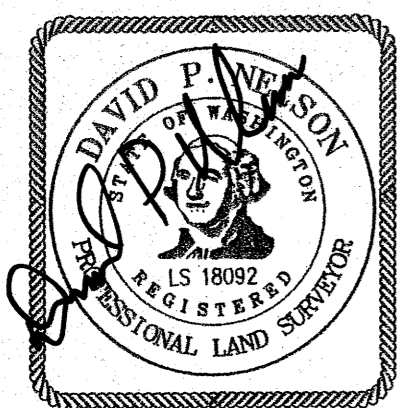
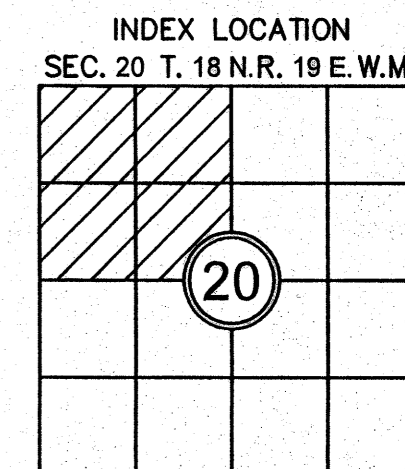
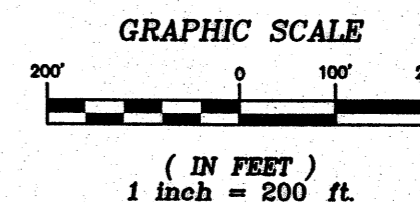

RECORDER'S CERTIFICATE 201302250075
FILED FOR RECORD THIS 25 DAY OF FEB 2013 AT 11:33 PM.
IN BOOK 38 OF SURVEYS AT PAGE 149 AT THE REQUEST OF
DAVID P. NELSON
SURVEYOR'S NAME
JERALD V. PETTIT
County Auditor

SURVEYOR'S CERTIFICATE
THIS MAP CORRECTLY REPRESENTS A SURVEY MADE BY ME OR UNDER MY DIRECTION IN CONFORMANCE WITH THE REQUIREMENTS OF THE SURVEY RECORDING ACT AT THE REQUEST OF RUSSELL ARNOTT & ROBERT BODDY IN FEB, 2013.
David P. Nelson
DAVID P. NELSON DATE 02/25/2013
CERTIFICATE NO. 18092

Encompass
ENGINEERING & SURVEYING

Western Washington Division
165 NE Juniper Street, Suite 201 • Issaquah, WA 98027 • Phone: (425) 392-0250 • Fax: (425) 391-3055

Eastern Washington Division
108 East 2nd Street • Cle Elum, WA 98922 • Phone: (509) 674-7433 • Fax: (509) 674-7419

BOUNDARY LINE ADJUSTMENT SURVEY		
PREPARED FOR RUSSELL ARNOTT & ROBERT BODDY A PORTION OF THE NW 1/4 SECTION 20, TOWNSHIP 18N., RANGE 19E., W.M.		
KITITAS COUNTY	DATE	JOB NO.
DWN BY G. WEISER	02/2013	12108
CHKD BY D. NELSON	SCALE 1"=200'	SHEET 1 OF 1